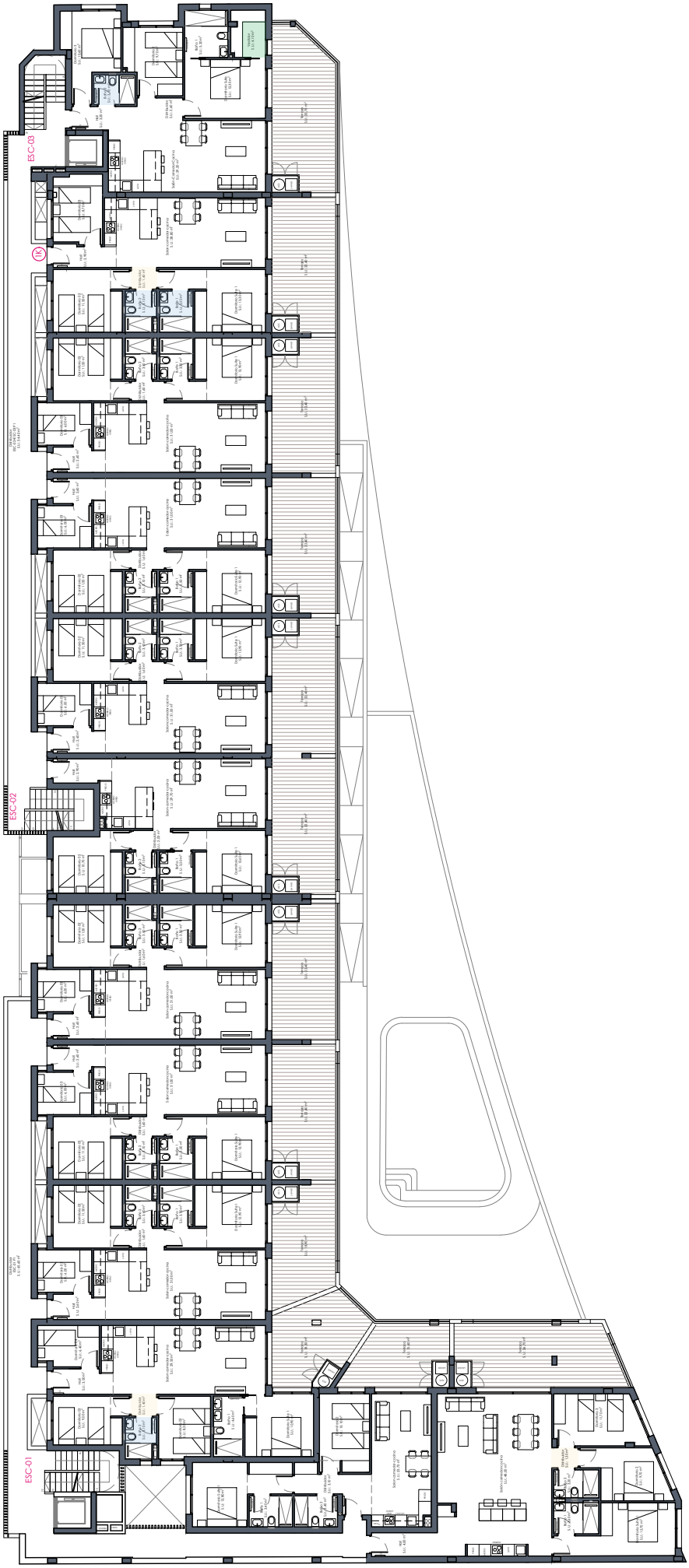

Planta Primera